

FRONT ELEVATION

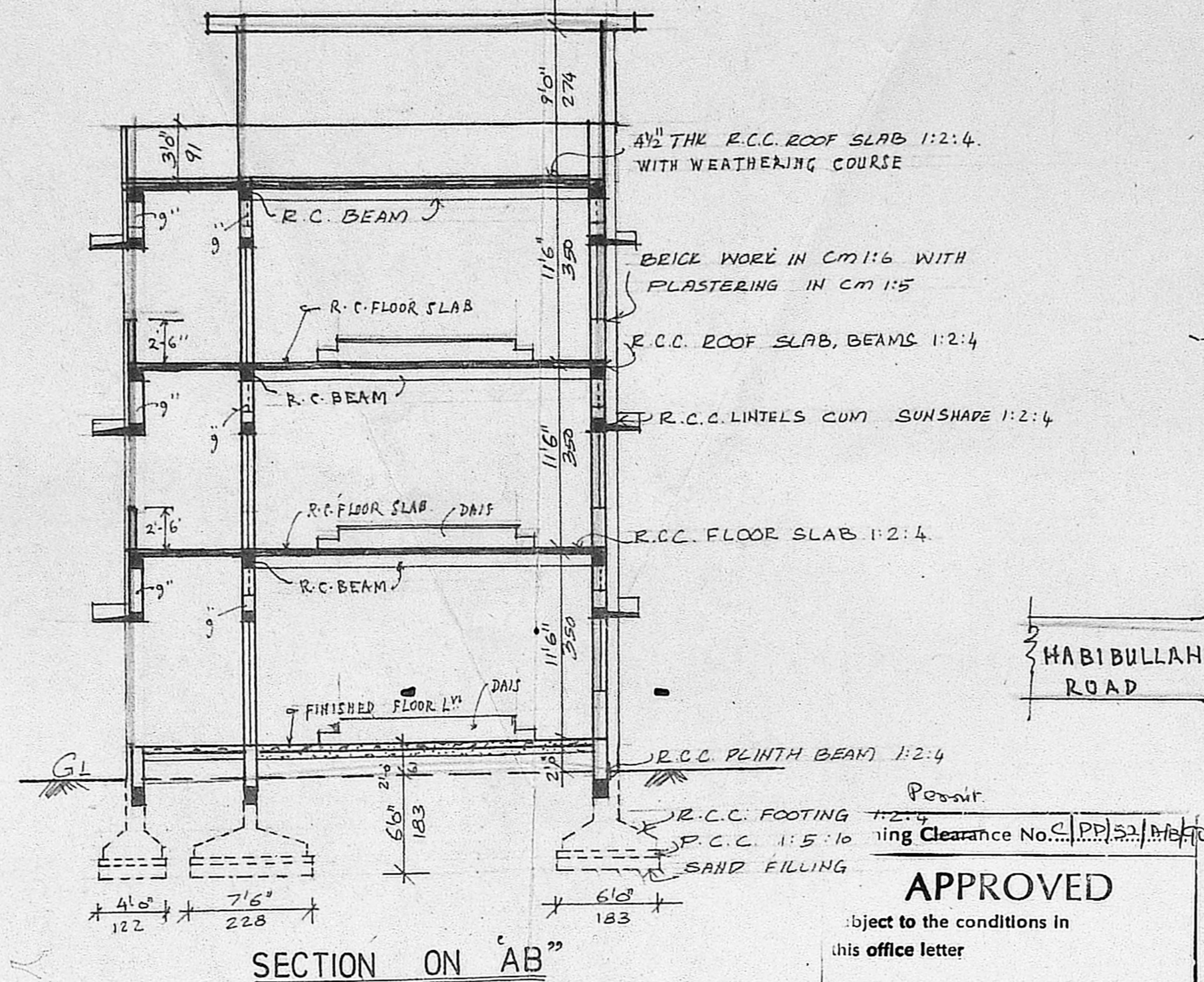

SECTION ON "AB"

PLINTH AREA OF PRO. LABORATORY BLOCK.

GROUND FLOOR --- 1784 SQF.
 FIRST FLOOR --- 1784
 SECOND FLOOR --- 1784
 5352 SQ.FT(OR) 497.20M²

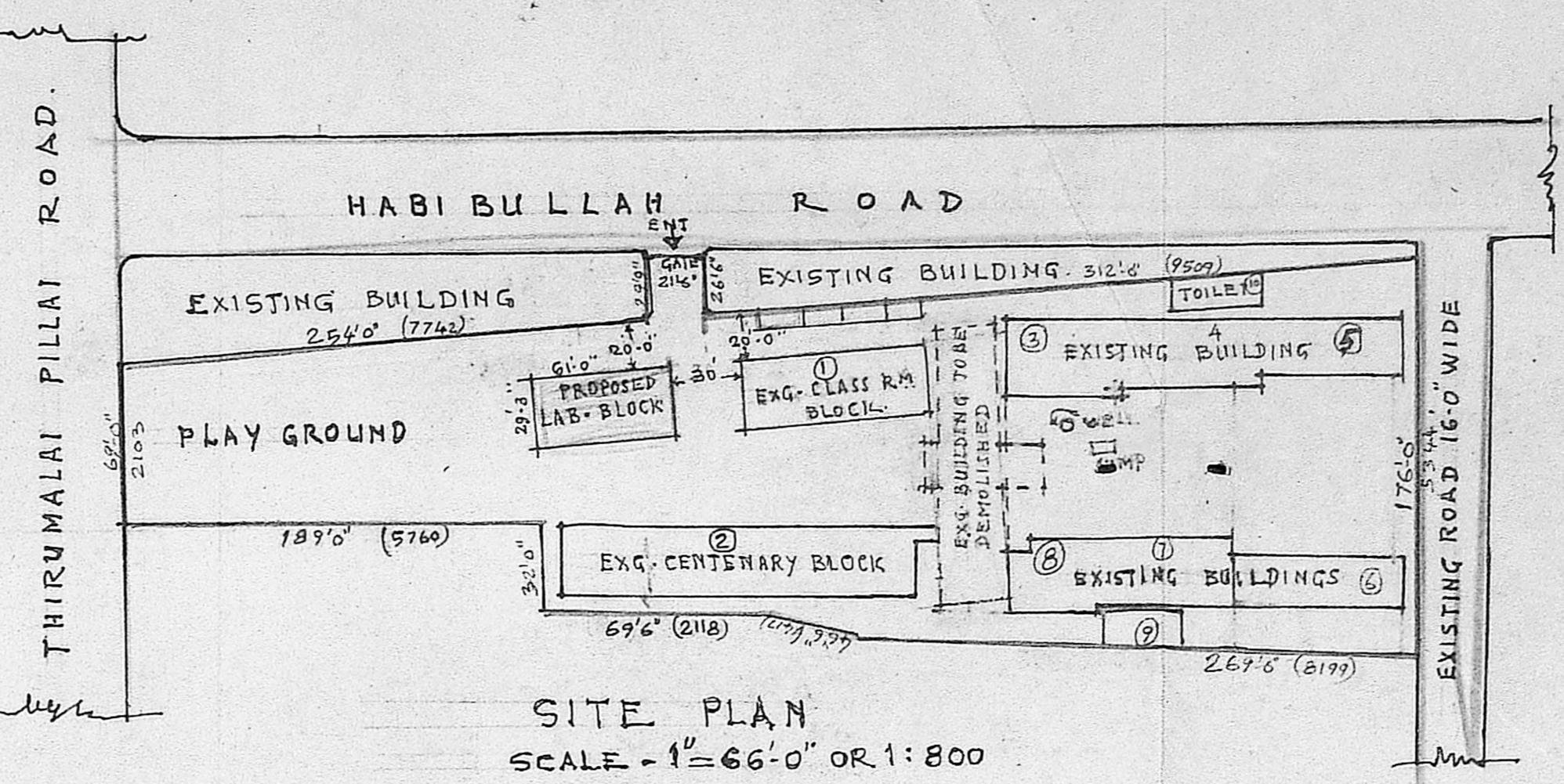

SITE PLAN
 SCALE - 1" = 66'-0" OR 1:800

APPROVED
 Subject to the conditions in this office letter
 No. 11445/85 Dt. 28.02.90
 G. Vijayarajulu
 FOR MEMBER SECRETARY
 MADRAS METROPOLITAN DEVELOPMENT AUTHORITY

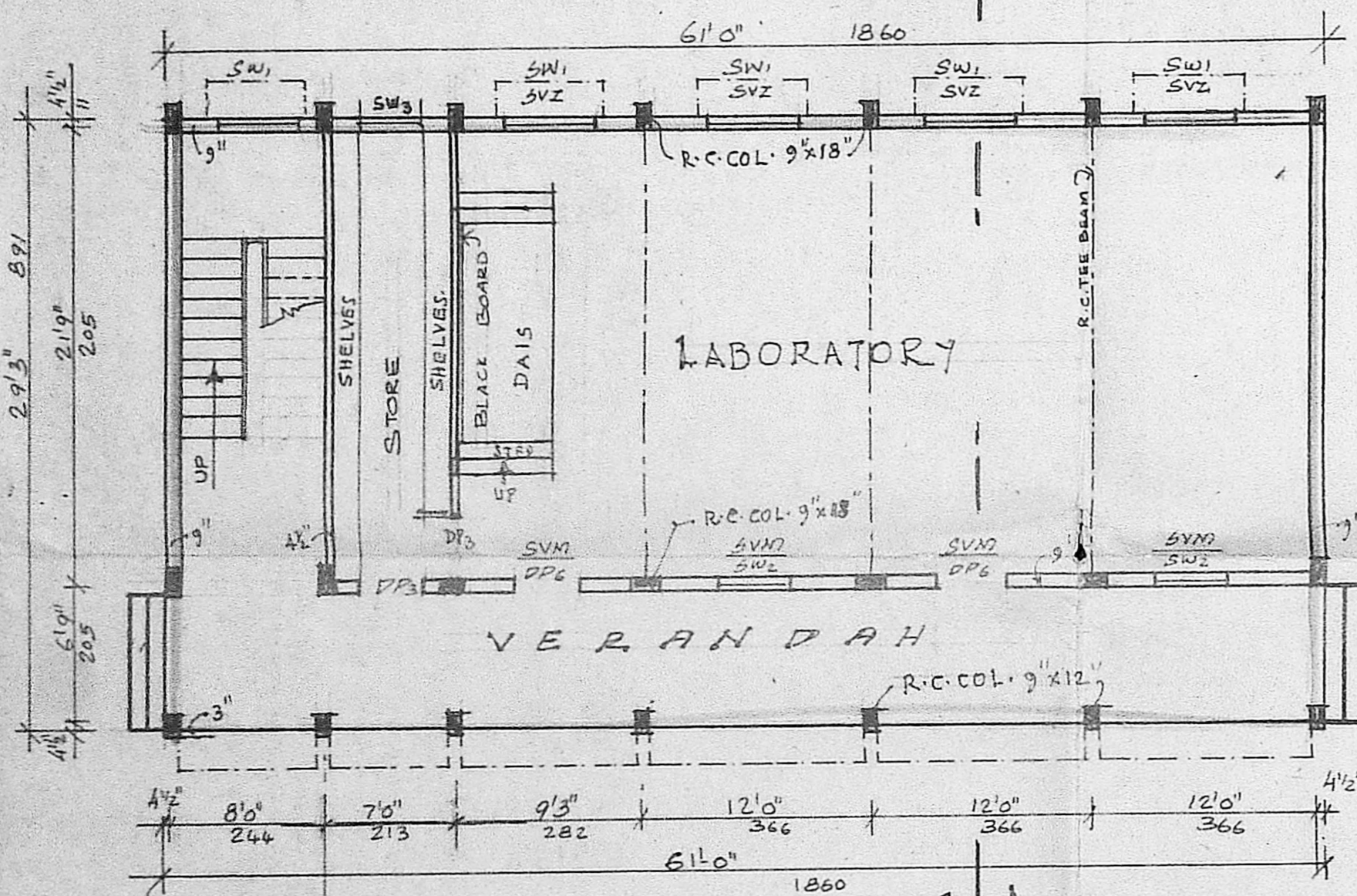

GROUND FLOOR PLAN

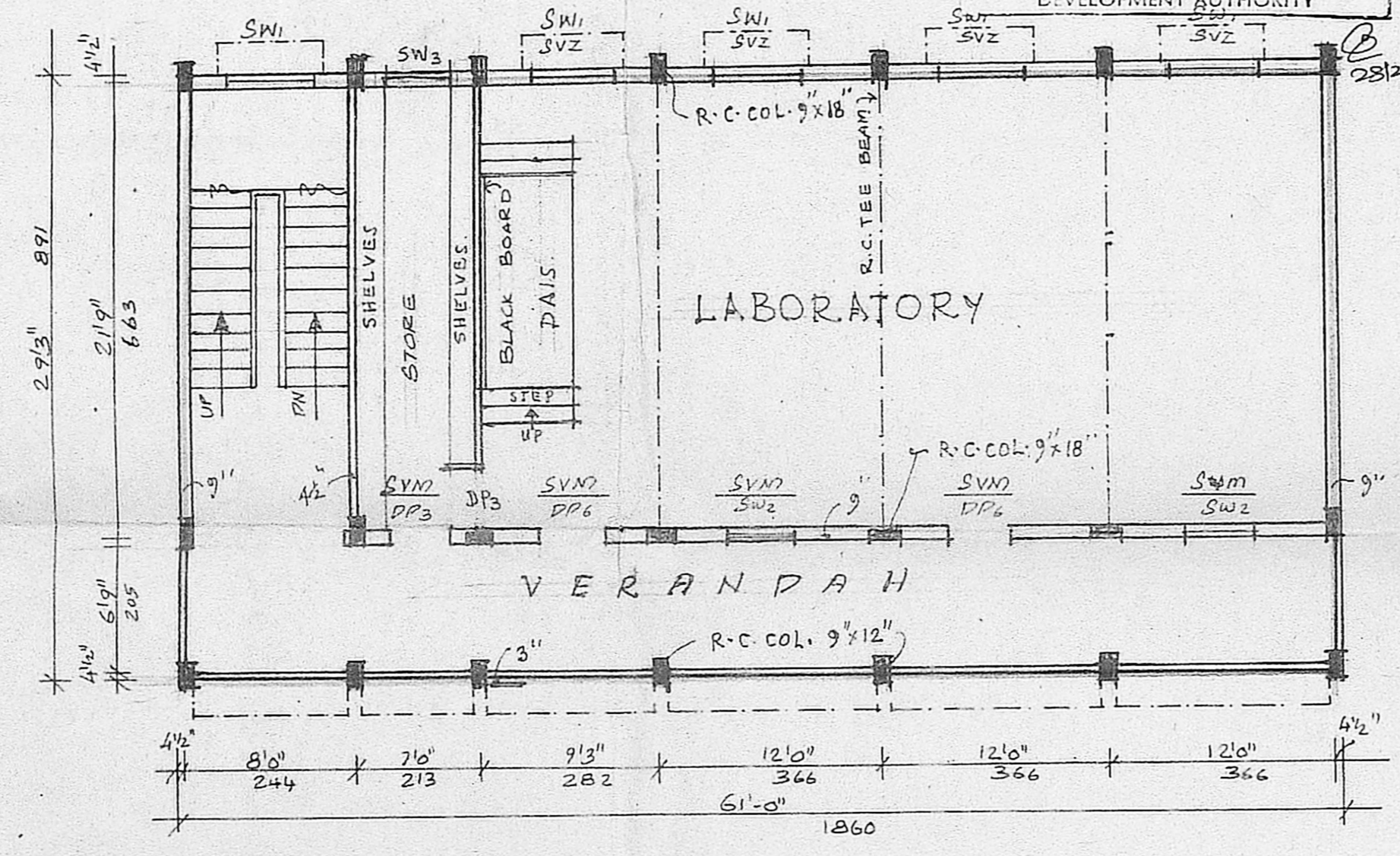

FIRST FLOOR PLAN (SECOND FLOOR SIMILAR)

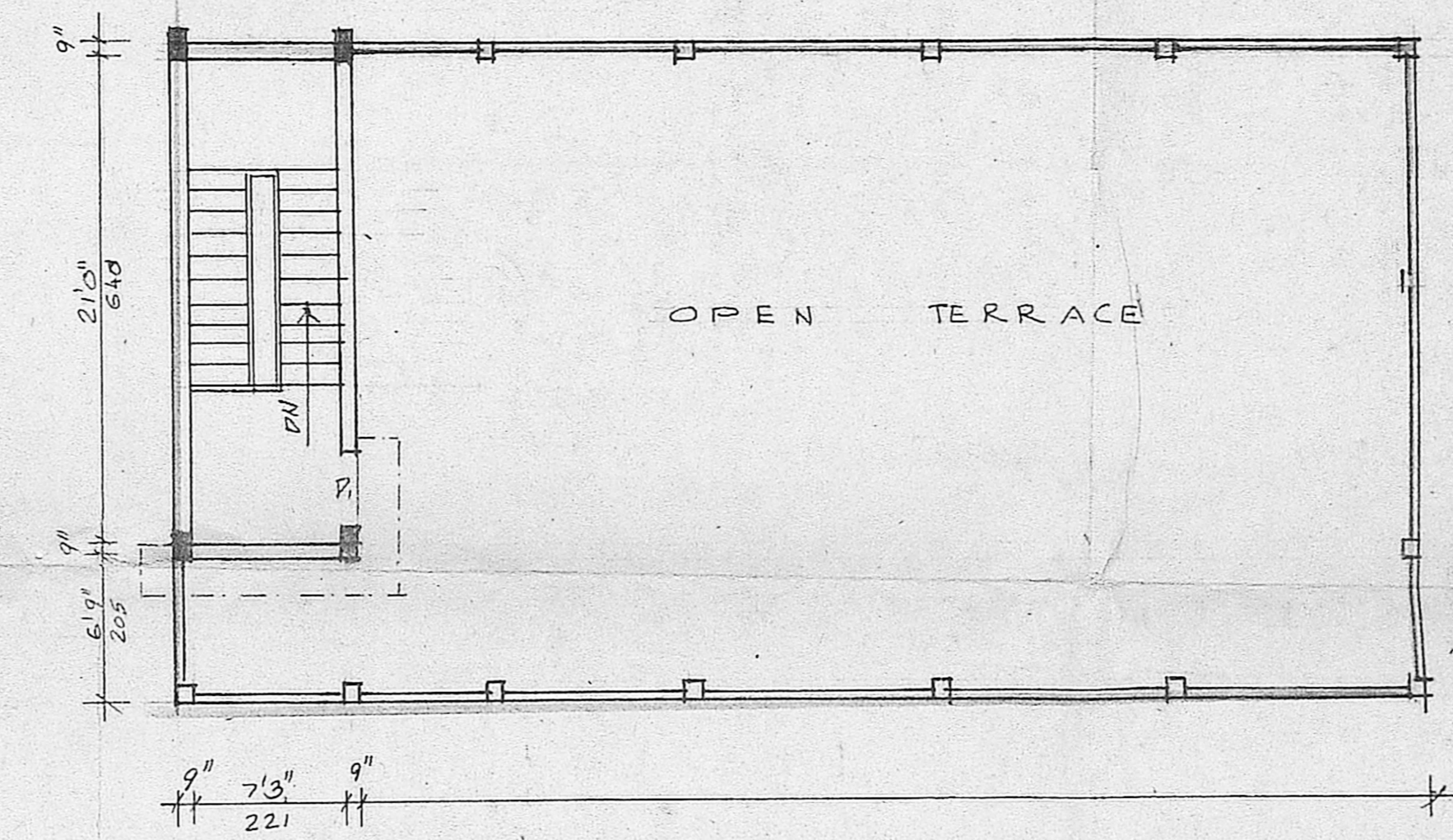

TERRACE FLOOR PLAN

SCHEDULE OF JOINERY

TYPE	SIZE		DESCRIPTION
	FT. INCHES	METRIC	
DP6	3'9" x 7'8"	116 x 213	T.W. FRAMED PANNELLED POOR
DP3	3'8" x 7'8"	91 x 213	- DO -
SW1	4'10 3/4" x 3'11"	149 x 119	STEEL WINDOWS WITH PROTECTION BARS
SW2	3'11" x 3'11"	119 x 119	- DO -
SV	4'10 3/4" x 1'10"	149 x 59	STEEL VENTILATORS (15 H.C.G)
SVZ	4'10 3/4" x 1'6"	149 x 45	STEEL VENTILATOR "Z" TYPE (P.H.D)
SV10	3'11" x 1'6"	119 x 45	STEEL VENTILATOR WITH FIXED WELD MESH
J1	4'6" x 4'6"	137 x 137	R.C.C. JALLI 3" THICK
J2	2'8" x 4'6"	61 x 137	- DO -

REFERENCE

PROPOSED BUILDING SHOWN	THUS	
EXISTING ROADS SHOWN	THUS	
BOUNDARY LINE SHOWN	THUS	

SCALE - 1" = 8'-0" OR 1:100 IN MM

SIR.M.VENKATASUBBA RAO BOYS SCHOOL
 AT, NO.18, THIRUMALAI PILLAI ROAD,
 T. NAGAR, MADRAS 600017.

PROPOSED ADDITION TO THE EXISTING
 BUILDINGS - LABORATORY BLOCK.

M. Ananthachari
 S. ANANTHACHARI, F.I.R.A., M.I.E.E.,
 Registered Architect & Engineer R.A 28
 Class - I Licensed Surveyor
 CORPORATION OF MADRAS
 44, CAR STREET,
 LICENSER, MADRAS 600006, CLASS 1

M. Ananthachari
 F.A. NR 75/84
 S. ANANTHACHARI, F.I.R.A., M.I.E.E.,
 Registered Architect & Engineer R.A 28
 Class - I Licensed Surveyor
 CORPORATION OF MADRAS
 44, CAR STREET,
 LICENSER, MADRAS 600006, CLASS 1

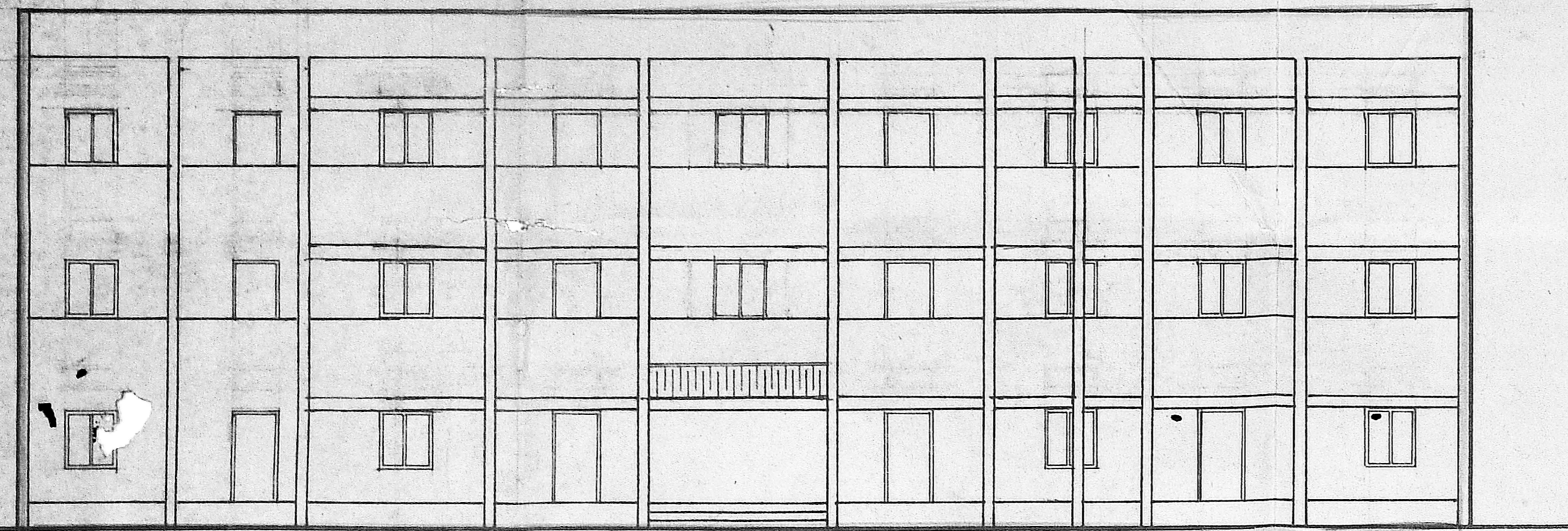

FRONT ELEVATION ON LINE X · X ·

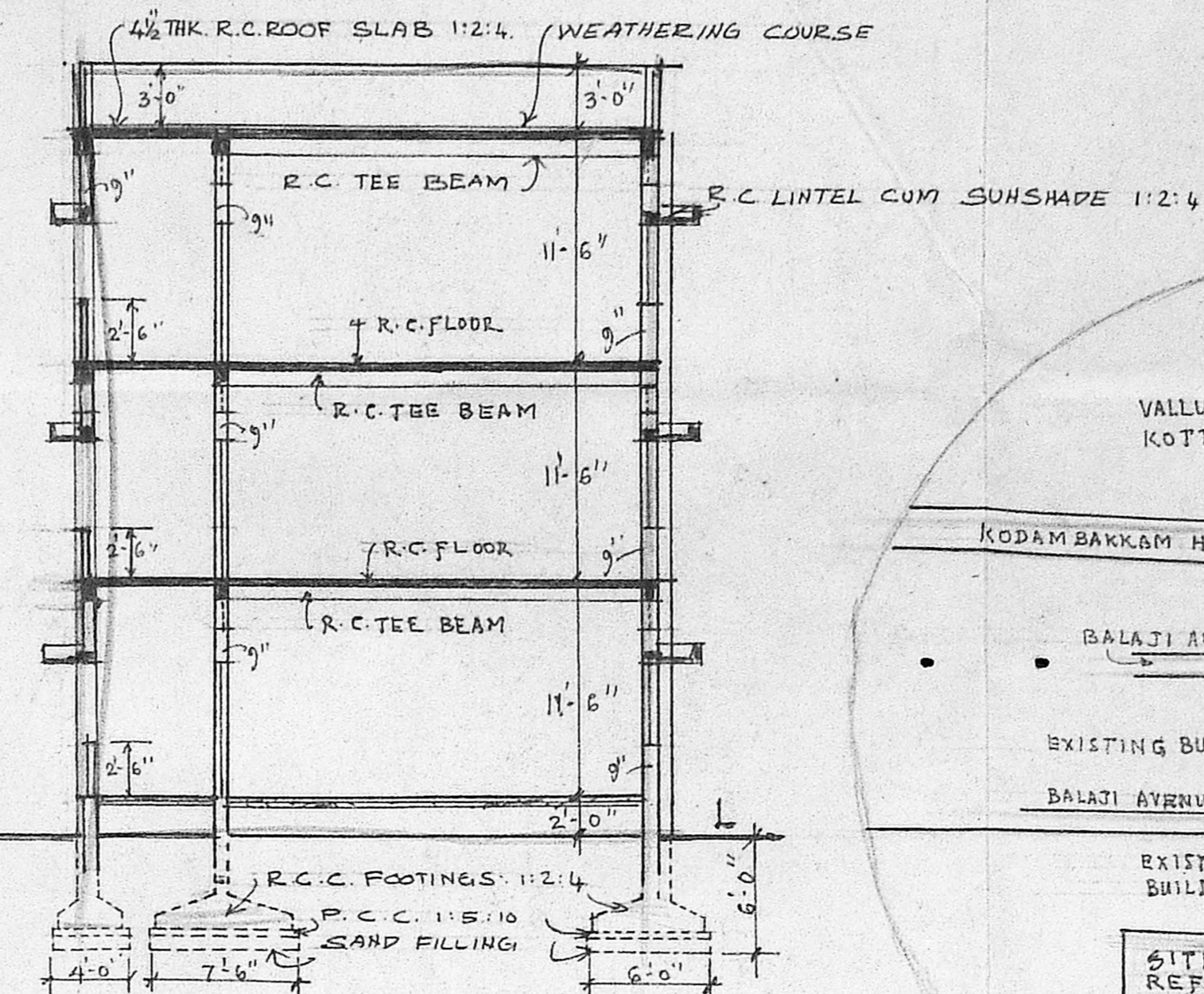

SECTION ON "AB"

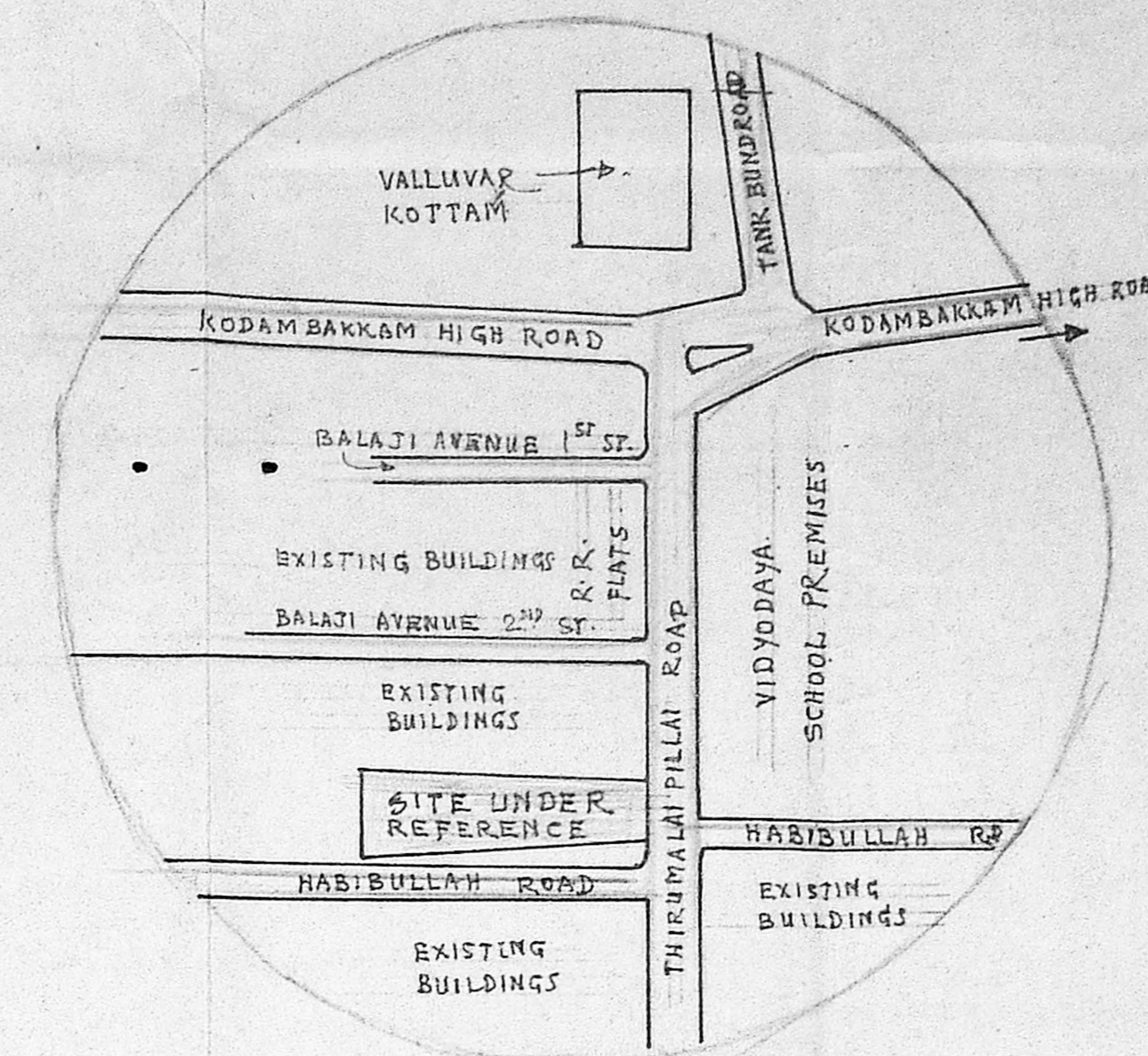

KEY PLAN (NOT TO SCALE)

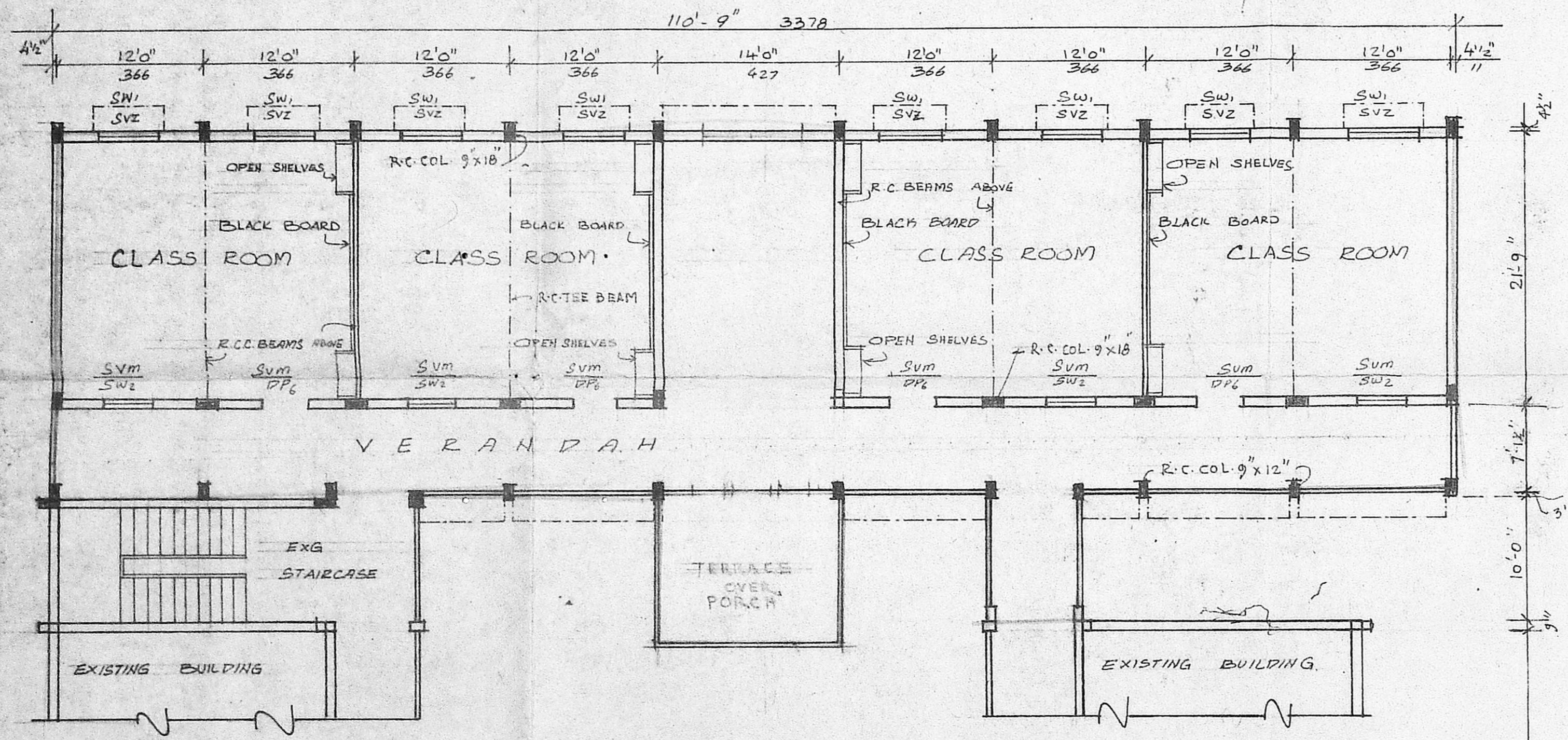

FIRST FLOOR PLAN · SECOND FLOOR SIMILAR ·

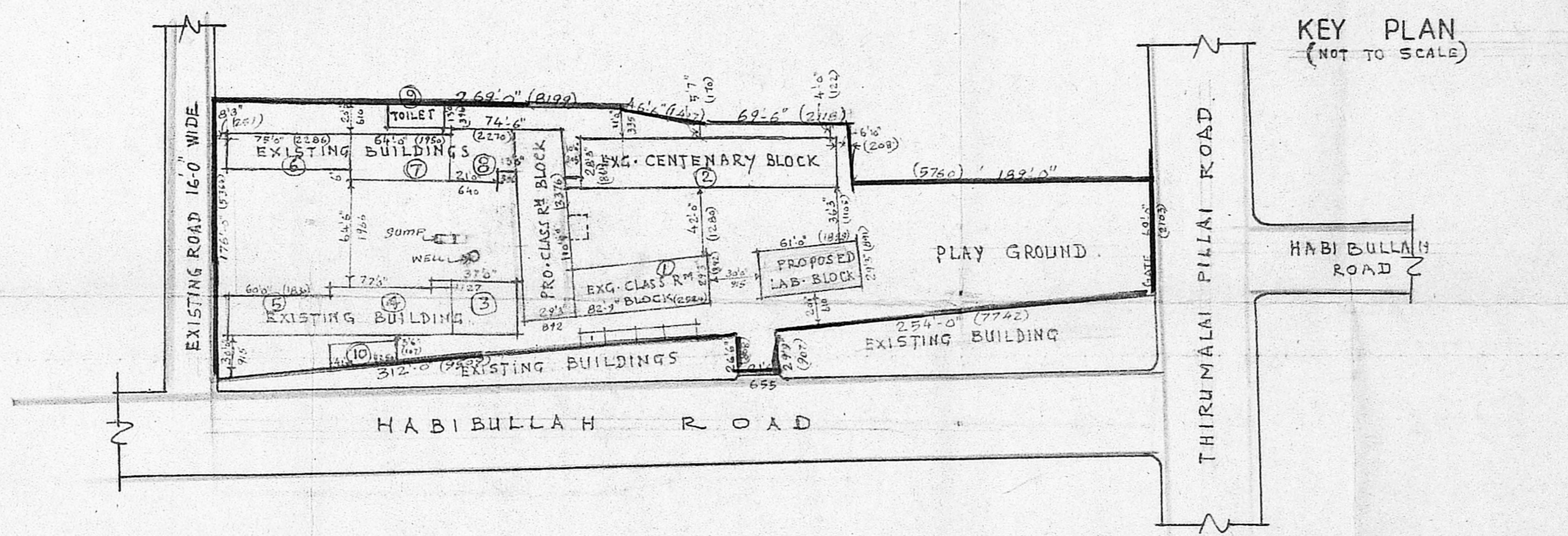

SITE PLAN SCALE 1" = 66'0" (OR) 1:600

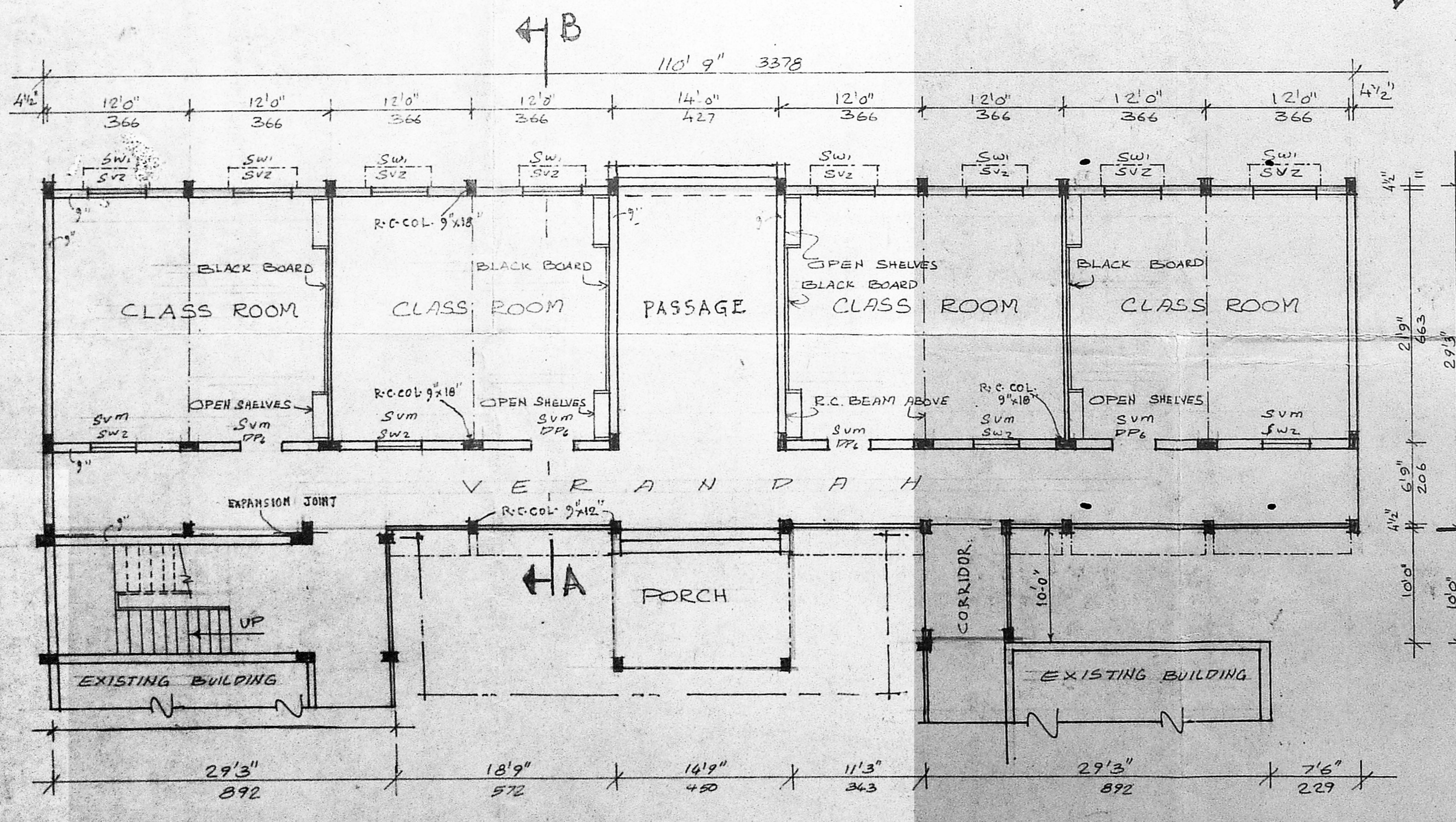

GROUND FLOOR PLAN

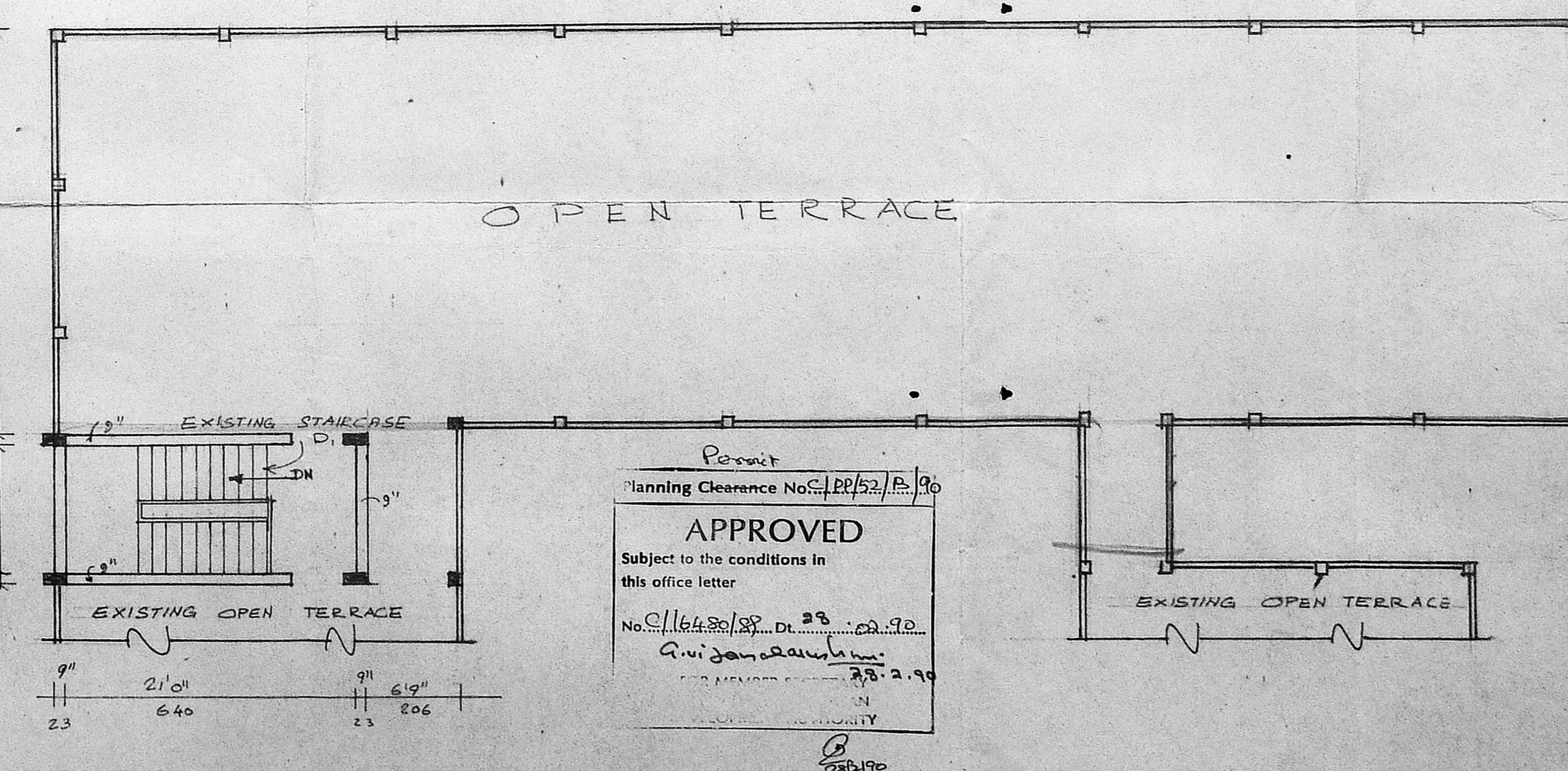

TERRACE FLOOR PLAN

SCHEDULE OF JOINERY			
TYPE	SIZE		DESCRIPTION
	FT. INCHES	METRIC	
DP4	3 9/16" x 7'0"	115 x 213	T.W. FRAMED PANELLED DOOR
DP3	3'0" x 7'0"	91 x 213	- DO - - DO -
SW1	4'10 3/4" x 3'11"	149 x 119	STEEL WINDOW WITH PROTECTION BAR
SW2	3'11" x 3'11"	119 x 119	- DO - - DO -
SV1	4'10 3/4" x 1'10 3/8"	149 x 59	STEEL VENTILATOR (1/5 H.C.G.)
SV2	4'10 3/4" x 1'6"	149 x 45	STEEL VENTILATOR Z-TYPE (P.W.P)
SVM	3'11" x 1'6"	119 x 45	STEEL VENTILATOR WITH FINED WING
J1	4'6" x 4'6"	137 x 137	R.C.C. JULLI 3" THICK
J2	2'0" x 4'6"	61 x 137	- DO -

- SPECIFICATIONS**
- FOUNDATION: R.C.C. FOOTINGS (12:4) OVER 4" (107) P.C.C. 1:5:10 OVER 6" (152) THICK SAND FILLING
 - BASEMENT: BRICK MASONRY IN CM(16) OVER R.C.C. PLINTH BEAM (12:4)
 - SUPER STRUCTURE: BRICK WORK IN CM(16) AND PLASTERED IN CM(16) 1/2" THICK
 - ROOF: R.C.C. SLAB 12:4
 - FLOORING: 40mm size GRANULITHIC FLOOR FINISH OVER 4" (100mm) THICK P.C.C. 1:5:10 OVER 6" THICK SAND FILLING
 - WEATHERING COURSE: ONE COURSE OF PRESSED FLAT TILES SET IN CM(13) OVER BRICK BELLY LIME CONCRETE 1:1:2 LAID TO SLOPE

STATEMENT OF AREAS			
BUPG No	DESCRIPTION	PLINTH AREAS	
		SQ. FT.	SQ. M.
EXISTING BUILDINGS:			
1	CLASS ROOM, G.F.	2530.11	235.05
-	- DO - F.F.	2420.43	224.86
-	- DO - S.F.	2420.43	224.86
2	CENTENARY BLOCK, G.F.	4378.75	405.79
-	- DO - F.F.	4378.75	405.79
-	- DO - S.F.	4378.75	405.79
3	CLASS ROOM, G.F.	1110.00	103.12
-	- DO - F.F.	1110.00	103.12
4	- DO -	2002.00	186.52
5	- DO -	1230.00	114.84
6	- DO -	1491.00	138.52
7	SCIENCE BLOCK	1728.00	160.83
8	CLASS ROOM, G.F.	1070.00	99.49
-	- DO - F.F.	1070.00	99.49
9	TOILET BLOCK	456.00	42.27
10	CANTEEN	669.65	62.21
TOTAL		32503.87	3019.78
PROPOSED BUILDINGS			
CLASS ROOM, G.FLOOR		3239 SQFT	300.90
"	F.FLOOR	3239	300.90
"	S.FLOOR	3239	300.90
LABORATORY BLOCK G.FLOOR		1784	165.73
"	F.FLOOR	1784	165.73
"	S.FLOOR	1784	165.73
TOTAL		15069.00	1399.89
TOTAL AREA OF BUILDINGS		47,572.87	4419.67
AREA OF LAND		30 GROUND AND 1058 SQFT	273.25
F.A.R. = 20.50		CAR PARKING	4 NOS

NOTE: THE DETAILS OF FOUNDATION SHOWN IN THIS DRAWING IS TENTATIVE & IT MAY BE ALTERED TO SUIT SITE CONDITIONS IN CONSULTATION WITH THE CONSULTING ENGINEERS.

REFERENCE

PROPOSED BUILDING SHOWN THIS

EXISTING BUILDING SHOWN THIS

EXISTING ROAD SHOWN THIS

BOUNDARY LINE SHOWN THIS

SCALE - 1" = 8'-0" OR 1:600 IN MM

SIR. M. VENKATASUBBA RAO BOYS SCHOOL AT No 18, THIRUMALAI PILLAI ROAD, T. NAGAR, MADRAS. 600017.

PROPOSED ADDITION TO THE EXISTING BUILDINGS - CLASS ROOM BLOCK.

Signature of Applicant: S. ANANTHACHARI, P.I.R.A., M.I.S.E., Registered Architect & Engineer, R.A. 20
 HIGH SCHOOL, CORPORATION OF MADRAS, 44, CAR STREET, TRIPLICANE, MADRAS-600 008. LICENSED SURVEYOR CLASS-1

Signature of Correspondent: Sir M. Venkatasubba Rao

Permit Planning Clearance No. P/162/A/30
APPROVED
 Subject to the conditions in this office letter
 No. S/162/A/30 DL 23
 G. V. Jaganmohan
 23.2.99